

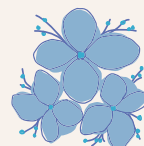

Welcome to First and Second Grade!



Dear Students and Families,

I am so excited to be your PM Tops teacher for the 2025-2026 school year! I have had the pleasure of being in the field of education for 32 years, and I love teaching! When I am not teaching, I enjoy spending time with my husband, four daughters, and grandchildren. I also enjoy traveling, reading, and taking my Golden Retriever, Holly, on walks.

This will be an exciting year! We are fortunate to have a multi-aged classroom, with an amazing class of first and second graders. Over the course of this year, we will experience the wonders of learning through exciting new concepts in reading, writing, and math. Our Cottages, listed below, will also bring lots of learning and fun! I can't wait to start this amazing year with you!

Cottages

First Grade Cottages:

Wavelength Arcade, Plymouth Plantation, Resource Resort, and Bird House

Second Grade Cottages:

Sweet Shop, Global Exchange, Weather Station, and Dinosaur Dig



Please complete this!



Please complete this [Open House Form](#) before Open House.

On the next page, you will find a supply list. Please bring the supplies to our Open House so that your child will be ready for our first day of learning.

Open House

Open House is Thursday, July 17th from 3:00 - 7:00 pm for ALL grades. We are having a special Open House to celebrate our 30 years of education! The celebration will be BIG and will include meeting your teachers, seeing their classrooms, picking up important papers and carpool information, dropping off supplies AND celebrating together with food trucks and PTO activities. It will be a family fun night!

If you are not available to come at this time, please email me to arrange an alternate time.

IMPORTANT EAGLE INFO!

Back to School Celebration Date: Thursday, July 17, 2025 from 3:00 pm to 7:00 pm

Recommended Time for Our Class: 5:00 pm to 6:30 pm

Reminder: Please complete the Annual Update via the Infinite Campus Parent Portal.

Program: PM TOPS
PM TOPS Schedule: 10:40 am to 3:40 pm

Students should be on campus, ready to line up 5 minutes prior to the start time listed above.

Building # 1 Room # 41
Extension # 1412
Teacher email address:
alana.mccamman@eduprizeschools.net

You will receive information regarding carpool and where to line up at Open House.

The first day of school is TUESDAY, JULY 22, 2025. All students must be on-time and present the entire day to be considered enrolled at EDUPRIZE.

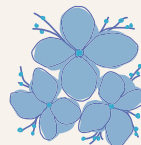



School Supplies for Mrs. McCamman's Class – EDUPRIZE School

LABEL THE FOLLOWING ITEMS WITH YOUR CHILD'S NAME:

- (1) box of crayons (24 count)
- (1) pair of student scissors
- (8) BLACK, CHISEL TIPPED EXPO Markers (No skinny EXPO Markers or other colors, please.)
- (1) box of no more than 12 sharpened, colored pencils
- (1) PLASTIC pencil box (8" x 5") with a snapping lid- see picture (Please only get this type.)



PLEASE PLACE THE ABOVE ITEMS IN YOUR CHILD'S PENCIL BOX BEFORE BRINGING THEM TO SCHOOL. YOU MAY PLACE ITEMS THAT DO NOT FIT INTO THE PENCIL BOX IN A ZIPLOC BAG WITH YOUR CHILD'S NAME ON IT, WHICH I WILL STORE FOR HIM/HER.

- (1) pair of over the ear headphones (You are welcome to have your child use his/her headphones from last year, but please check them to ensure that they are still in working order. No earbuds, please.) Please label the headphones with your child's name.
- (1) wide ruled composition notebook (Please write your child's name on the front.)
- (4) glue sticks
- (1) package of pencil top erasers (Pental or Paper Mate brands work best.)
- (1) box of tissues

PLEASE WRITE YOUR CHILD'S NAME ON A SLIP OF PAPER AND SLIDE IT INTO AN INSIDE POCKET FOR THE FOLLOWING ITEMS.

- (4) plain, PLASTIC, 2-pocket folders with prongs (1 red, 1 yellow, 1 blue, 1 green- no designs please)
- (1) 1-inch, white 3-ring binder w/ 2 interior pockets

Optional items appreciated as class donations:

- Clorox Wipes
- reams of colored copy paper
- small, individually wrapped candy for classroom prize box (No hard candies such as Jolly Ranchers, please.)
- paper towels
- kitchen size draw-string garbage bags
- heavy duty plastic sheet protectors
- Ziploc sandwich bags



**Please bring all items to Open House.
Thank you very much for your support and contributions!**

